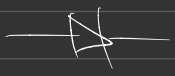
Carte des bibliographies

Lab 2 Notițe

Tipuri de diode



Diodă



LED



Fotodiodă

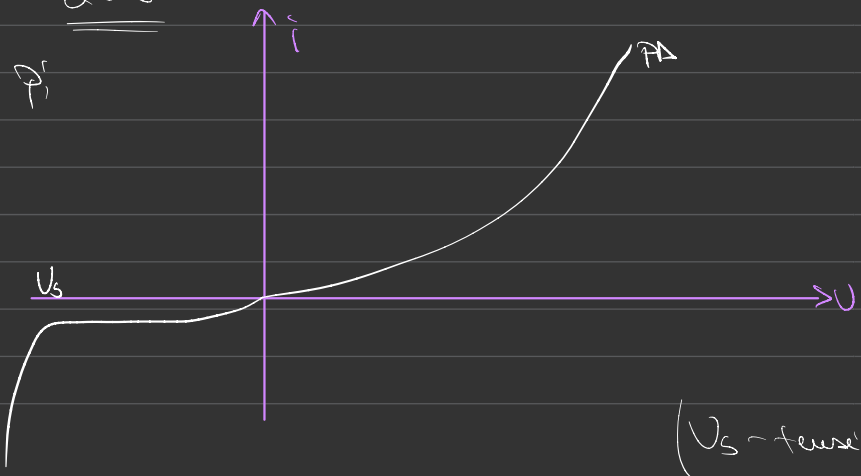


Zener

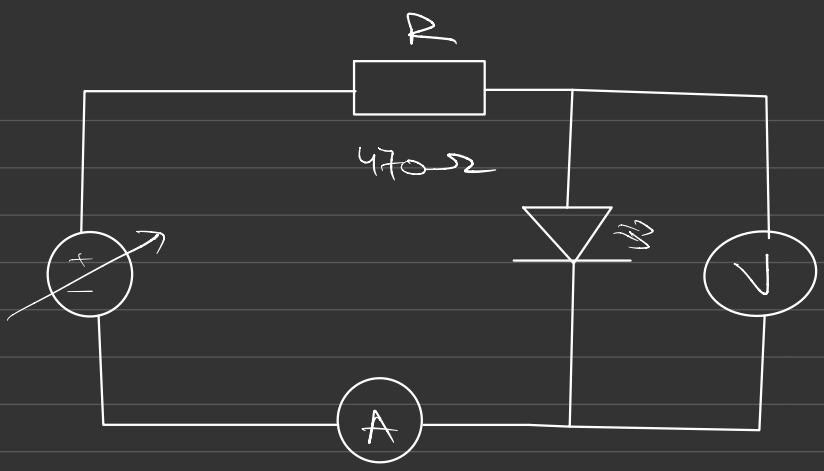


Schottky

Zener



(Vs - tensiune de străpungere)



	100 μA	200 μA	500 μA	1 mA	2 mA	5 mA	10 mA	20
U	2,4	2,5	2,7	3,1	3,7	5,2	7,7	13,7
P	0,24	0,5	1,35	3,1	7,4	26	77	254

Max

$\frac{dP}{di} = ?$

$\frac{0,26}{0,1 \cdot 10^{-3}} = 2,6 \cdot 10^{3}$

$\frac{0,85}{0,2} = 4,25 \cdot 10^{3}$

17400

$\frac{17,7}{10} = 1,77 \cdot 10^{3}$

Mini

$\frac{dP}{dU} = ?$

$\frac{0,26}{0,1} = 2,6$

$\frac{0,85}{0,2} = 4,25$

35,4

$\frac{17,7}{5} = 35,4$

U_1	1	2	3	4	5	6	7	8	9	10	11	12
U_0	1^{01}	2^{02}	3,1	3,8	4,3	4,5	4,7	4,8	4,86	4,89	4^{93}	4,96